



Connect

Herbert Hooverplein 14 , 3000 Leuven

**Phone number:** 016 22 92 28

**E-mail:** office@connect-immo.be

## FOR SALE - CLOSED GARAGE

€ 75.000

Maria van Belstraat 13, 3000 Leuven

Ref. 6503150

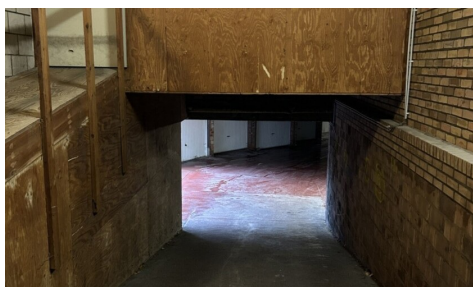

Availability: at the contract

## DESCRIPTION

---

### FINANCIAL

Price: € 75.000,00  
VAT applied: No  
Available: At the contract

### BUILDING

State: Good state

### LOCATION

School nearby: Yes  
Shops nearby: Yes  
Public transport nearby: Yes  
Highway nearby: Yes

### PLANNING

Destination: Not disclosed  
Building permission: Not disclosed  
Parcelling permission: Not disclosed  
Right of pre-emption: No  
Intimation: No  
Summons: No  
Servitude: No

### PARKING

Garage: Yes  
Parkings outside: No  
Parkings inside: 3