



Herbert Hooverplein 14 , 3000 Leuven

Phone number: 016 22 92 28

E-mail: office@connect-immo.be

FOR RENT - FLAT

Justus Lipsiusstraat 28 B0106, 3000 Leuven

€ 795

Ref. 4809330

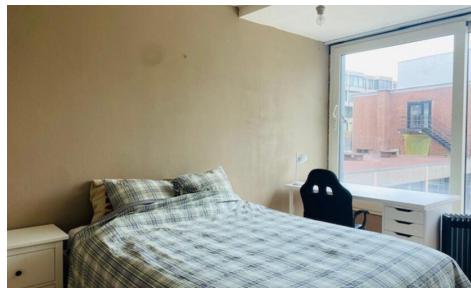
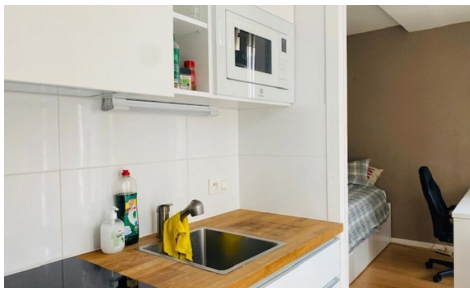

Number of bedrooms: 1
Number of bathrooms: 1

Surf. Living: 35m²
Neighbourhood: central

DESCRIPTION

FINANCIAL

Price: € 795,00 per month
Available date: 01 July 2025

BUILDING

Habitable surface: 35,00 m²
State: Good state
Floor: 2

COMFORT

Furnished: Yes
Elevator: Yes

ENERGY

Double glazing: Yes
Electricity certificate: Yes, conform

LOCATION

Environment: Central, city Center
School nearby: Yes
Shops nearby: Yes
Public transport nearby: Yes

TERRAIN

Garden: No

LAYOUT

Kitchen: Yes, fully fitted
Bathroom type: All comfort
Toilets: 1

TECHNICS

Electricity: Yes
Cable TV: Yes
Gas: Yes
Water: Yes

PARKING

Parkings outside: No
Parkings inside: No