



Herbert Hooverplein 14 , 3000 Leuven

Phone number: 016 22 92 28

E-mail: office@connect-immo.be

FOR RENT - INDIVIDUAL SHOP

Naamsesteenweg 137, 3000 Leuven

€ 1.995

Ref. 6545523

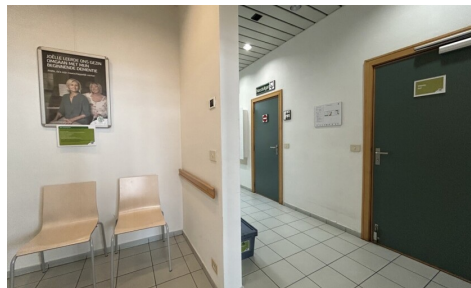

Availability: immediately

Surf. Living: 155m²

DESCRIPTION

FINANCIAL

Price: € 1.995,00 per month

Available: Immediately

PARKING

Parkings outside: No

Parkings inside: No

BUILDING

Surface: 155,00 m²

Fronts: 2

State: Good state

ENERGY

EPC code: 20230417-0002865403-KNR-1

EPC class: B